



PixelPoint HeadOffice

Enterprise Management Software





PixelPoint HeadOffice is an enterprise management system for the PixelPoint POS system, which seamlessly integrates all aspects of enterprise management, including corporate-driven menu management, regional price maintenance, data warehousing and analytical analysis, regional and enterprise loyalty and gift, and more.

Expect to be able to configure a hundred stores as easily as you would one, with our remarkably easy to use, single-application enterprise back office solution. Your administrator can program all corporately defined areas of PixelPoint POS and replicate this programming to each location via the Internet. This means tasks such as enterprise wide menu changes can take place with a click of the button, to every store, in real time.

Want to know the sales totals for all your stores over the past week? No problem, we can even make it automated so on Monday morning those reports are in your inbox. Managing your enterprise has never been so easy with PixelPoint HeadOffice.

Broadcast

Data entered at the corporate office may be broadcast to all stores, a group of stores or individual store throughout the enterprise enabling quick, efficient and precise communication.

Activation Dates

Create menus, products or promotions ahead of time and define activation and deactivation dates so you can run weekly promotions or change menus without having to worry about time constraints.

Common Tool Set

The tools used to add new "enterprise" information are identical to those that exist in PixelPoint POS, which means that you won't need to learn a different application in order to create or manage data for your enterprise.

Store Overrides

Store-level overrides can optionally give the store operators flexibility over store-specific pricing, employee data or most any data you allow your stores to override.

Control Any POS Data

HeadOffice™ gives you the ability to have control over as much or as little information as you need. Create or manage entire menus, menu items, recipes, inventory items, promotions and more from a single location, with the ability to choose the destination for this data easily and efficiently.

Customer Loyalty

Share customer-related information such as Members, Loyalty Points and Gift Card data between any number of stores and expect more loyalty and more sales.

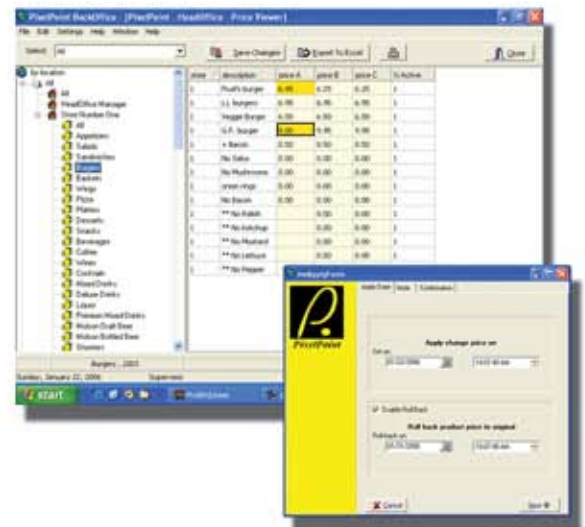

Expect to be able to configure a hundred stores as easily as you would one, with our remarkably easy to use, single-application enterprise back office solution.



Share Gift Cards

Implement a gift card program across multiple stores without ever incurring transaction fees. Your users can issue and redeem gift cards right at the POS with data replication of the gift card information to all other stores in your organization or group.

Share Customers and Members

Your customers Account Balance, photo, address, preferences, and other vital customer details are immediately shared across the stores to ensure that you can provide superior service to your clients with ease.

Share Loyalty Points

Add new customers at any store, allow them to earn points based on what they buy, and give them the freedom to redeem those points at any other store for value. It's easy to blend your Gift Card program with a loyalty points program for more sales success.

Sales Consolidation

PixelPoint HeadOffice™ includes all the tools you need, including data warehousing and business intelligence applications to allow you to collect and analyze your operation's data in one place, using most communication platforms. Then use PixelPoint's DataMiner analytical tool to dive deep into your data, automate and distribute reports and KPI's to key personnel, and give you the confidence you're looking for when making business decisions.

HeadOffice DataMiner™

Data Mining

DataMiner™ is PixelPoint's in-depth analysis tool for the desktop, which gives users access to trends and patterns hidden within your Data Warehouse. Stores can run their own reports or use a corporate report to compare their sales to the other stores.

High Performance

This 3-dimensional analysis tool was designed by PixelPoint not only to give you insight to your data, but to deliver this large amount of data to your desktop at break-neck speeds.

Data Mart Configurations

PixelPoint HeadOffice™ performs, regardless of the amount of information your stores generate. Data can be scaled over multiple data servers, enabling you to scale your HeadOffice™ system as your needs grow. DataMiner gives you a single view of your information, regardless of the number of servers in your data mart configuration.

Customizable Reports

DataMiner comes with a number of pre-defined reports with the ability to simply add new report profiles to the software as they are developed.

Graphing Tools

DataMiner boasts a built-in active graph viewer, which refreshes as you pivot the data you're viewing.

Scheduling and Automation

Schedule your reports to run at any time during the day, and create actions that tell the system to broadcast content to your user's inbox.

System	System Name	System Type	Quantity	Value	Avg Value
Exp	Exp01	Exp	100	\$1,500.00	\$15.00
Exp	Exp02	Exp	100	\$2,000.00	\$20.00
Exp	Exp03	Exp	100	\$3,000.00	\$30.00
Exp	Exp04	Exp	100	\$4,000.00	\$40.00
Exp	Exp05	Exp	100	\$5,000.00	\$50.00
Exp	Exp06	Exp	100	\$6,000.00	\$60.00
Exp	Exp07	Exp	100	\$7,000.00	\$70.00
Exp	Exp08	Exp	100	\$8,000.00	\$80.00
Exp	Exp09	Exp	100	\$9,000.00	\$90.00
Exp	Exp10	Exp	100	\$10,000.00	\$100.00
Exp	Exp11	Exp	100	\$11,000.00	\$110.00
Exp	Exp12	Exp	100	\$12,000.00	\$120.00
Exp	Exp13	Exp	100	\$13,000.00	\$130.00
Exp	Exp14	Exp	100	\$14,000.00	\$140.00
Exp	Exp15	Exp	100	\$15,000.00	\$150.00
Exp	Exp16	Exp	100	\$16,000.00	\$160.00
Exp	Exp17	Exp	100	\$17,000.00	\$170.00
Exp	Exp18	Exp	100	\$18,000.00	\$180.00
Exp	Exp19	Exp	100	\$19,000.00	\$190.00
Exp	Exp20	Exp	100	\$20,000.00	\$200.00
Exp	Exp21	Exp	100	\$21,000.00	\$210.00
Exp	Exp22	Exp	100	\$22,000.00	\$220.00
Exp	Exp23	Exp	100	\$23,000.00	\$230.00
Exp	Exp24	Exp	100	\$24,000.00	\$240.00
Exp	Exp25	Exp	100	\$25,000.00	\$250.00
Exp	Exp26	Exp	100	\$26,000.00	\$260.00
Exp	Exp27	Exp	100	\$27,000.00	\$270.00
Exp	Exp28	Exp	100	\$28,000.00	\$280.00
Exp	Exp29	Exp	100	\$29,000.00	\$290.00
Exp	Exp30	Exp	100	\$30,000.00	\$300.00
Exp	Exp31	Exp	100	\$31,000.00	\$310.00
Exp	Exp32	Exp	100	\$32,000.00	\$320.00
Exp	Exp33	Exp	100	\$33,000.00	\$330.00
Exp	Exp34	Exp	100	\$34,000.00	\$340.00
Exp	Exp35	Exp	100	\$35,000.00	\$350.00
Exp	Exp36	Exp	100	\$36,000.00	\$360.00
Exp	Exp37	Exp	100	\$37,000.00	\$370.00
Exp	Exp38	Exp	100	\$38,000.00	\$380.00
Exp	Exp39	Exp	100	\$39,000.00	\$390.00
Exp	Exp40	Exp	100	\$40,000.00	\$400.00
Exp	Exp41	Exp	100	\$41,000.00	\$410.00
Exp	Exp42	Exp	100	\$42,000.00	\$420.00
Exp	Exp43	Exp	100	\$43,000.00	\$430.00
Exp	Exp44	Exp	100	\$44,000.00	\$440.00
Exp	Exp45	Exp	100	\$45,000.00	\$450.00
Exp	Exp46	Exp	100	\$46,000.00	\$460.00
Exp	Exp47	Exp	100	\$47,000.00	\$470.00
Exp	Exp48	Exp	100	\$48,000.00	\$480.00
Exp	Exp49	Exp	100	\$49,000.00	\$490.00
Exp	Exp50	Exp	100	\$50,000.00	\$500.00
Exp	Exp51	Exp	100	\$51,000.00	\$510.00
Exp	Exp52	Exp	100	\$52,000.00	\$520.00
Exp	Exp53	Exp	100	\$53,000.00	\$530.00
Exp	Exp54	Exp	100	\$54,000.00	\$540.00
Exp	Exp55	Exp	100	\$55,000.00	\$550.00
Exp	Exp56	Exp	100	\$56,000.00	\$560.00
Exp	Exp57	Exp	100	\$57,000.00	\$570.00
Exp	Exp58	Exp	100	\$58,000.00	\$580.00
Exp	Exp59	Exp	100	\$59,000.00	\$590.00
Exp	Exp60	Exp	100	\$60,000.00	\$600.00
Exp	Exp61	Exp	100	\$61,000.00	\$610.00
Exp	Exp62	Exp	100	\$62,000.00	\$620.00
Exp	Exp63	Exp	100	\$63,000.00	\$630.00
Exp	Exp64	Exp	100	\$64,000.00	\$640.00
Exp	Exp65	Exp	100	\$65,000.00	\$650.00
Exp	Exp66	Exp	100	\$66,000.00	\$660.00
Exp	Exp67	Exp	100	\$67,000.00	\$670.00
Exp	Exp68	Exp	100	\$68,000.00	\$680.00
Exp	Exp69	Exp	100	\$69,000.00	\$690.00
Exp	Exp70	Exp	100	\$70,000.00	\$700.00
Exp	Exp71	Exp	100	\$71,000.00	\$710.00
Exp	Exp72	Exp	100	\$72,000.00	\$720.00
Exp	Exp73	Exp	100	\$73,000.00	\$730.00
Exp	Exp74	Exp	100	\$74,000.00	\$740.00
Exp	Exp75	Exp	100	\$75,000.00	\$750.00
Exp	Exp76	Exp	100	\$76,000.00	\$760.00
Exp	Exp77	Exp	100	\$77,000.00	\$770.00
Exp	Exp78	Exp	100	\$78,000.00	\$780.00
Exp	Exp79	Exp	100	\$79,000.00	\$790.00
Exp	Exp80	Exp	100	\$80,000.00	\$800.00
Exp	Exp81	Exp	100	\$81,000.00	\$810.00
Exp	Exp82	Exp	100	\$82,000.00	\$820.00
Exp	Exp83	Exp	100	\$83,000.00	\$830.00
Exp	Exp84	Exp	100	\$84,000.00	\$840.00
Exp	Exp85	Exp	100	\$85,000.00	\$850.00
Exp	Exp86	Exp	100	\$86,000.00	\$860.00
Exp	Exp87	Exp	100	\$87,000.00	\$870.00
Exp	Exp88	Exp	100	\$88,000.00	\$880.00
Exp	Exp89	Exp	100	\$89,000.00	\$890.00
Exp	Exp90	Exp	100	\$90,000.00	\$900.00
Exp	Exp91	Exp	100	\$91,000.00	\$910.00
Exp	Exp92	Exp	100	\$92,000.00	\$920.00
Exp	Exp93	Exp	100	\$93,000.00	\$930.00
Exp	Exp94	Exp	100	\$94,000.00	\$940.00
Exp	Exp95	Exp	100	\$95,000.00	\$950.00
Exp	Exp96	Exp	100	\$96,000.00	\$960.00
Exp	Exp97	Exp	100	\$97,000.00	\$970.00
Exp	Exp98	Exp	100	\$98,000.00	\$980.00
Exp	Exp99	Exp	100	\$99,000.00	\$990.00
Exp	Exp100	Exp	100	\$100,000.00	\$1,000.00





PixelPoint HeadOffice™ is designed to be hosted at your corporate office and can be scaled up to use multiple-server configurations based on your data requirements. It doesn't matter if you have 5 or 5000 stores, PixelPoint HeadOffice™ can be scaled to meet your specific requirements.

Compare PAR PixelPoint's Enterprise Solutions

Function / Feature	HeadOffice
Architecture	
Commercial Grade SQL Engine	●
PixelPoint Replication Technology	●
Unlimited stores per region	●
Multi-Tier Regional Office capabilities	●
Multi-unit Franchise Owner Portals & Management	●
Distributed Architecture design	●
Supports any TCPIP Implementation	●
Accounting Interfaces	●
Supports Webex Collaboration Portal	●
Available as ASP Model	●
Enterprise Gift Cards	
NO transaction fees	●
Issue, redeem and reload Gift cards at POS	●
Real Time GC balance inquiries	●
Turn on loyalty features on Gift Cards	●
Store to Store GC reconciliation reporting	●
Enterprise Loyalty	
Centrally controlled loyalty discounts	●
Loyalty Points management across all stores	●
Gift and Loyalty features on same cards	●
Enterprise CRM / Customer Management	
Add customers easy at any store POS	●
Customers automatically exist at all stores	●
Customers earn loyalty points at any store	●
Customers can redeem points anywhere	●
Centralized customer sales history	●
Enterprise Reporting	
Customer, Gift and Loyalty reporting	●
Enterprise Inventory	●
Consolidated Sales	●
Sales dashboards	●
Labor including Time and Attendance, and Scheduling reporting	●
Major Enterprise Modules	
Centralized Inventory Management	●
Centralized Menu & Recipe Management	●
Centralized Cash Management	●
Centralized Labor Management	●

ParTech Inc.,
688 Chrislea Road
Vaughan, Ontario
Canada L4L 8K9

Toll Free 800.267.4935
Main 905.264.4700
Fax 905.267.4711
Web www.pixelpointpos.com